



SOLID TREE TRUNK COFFEE TABLE MADE OF A THICK CROSS SECTION OF VINHATICO WOOD



A fantastic low coffee table circa 1979 in stained vinhatico wood. This live edge biomorphic form Brazilian tree trunk is almost 5 feet in diameter with 4 iron cylindrical base legs for maximum stability. This slice of a tree is 6 3/4 inches thick. Very modern and yet very organic! In the style of José Zanine Caldas.

NOTE: this ALL natural tree slice has normal variations in size, such as thickness in one area is 6 3/4 inches and in another area 5 1/2 inches thick. Also, there is a slight slant to the table, being 14 inches tall on one side and 13 inches tall on the opposite side. Because of the scale and natural undulations, none of these variations are noticeable.

SKU: LU832846675012-3 | **Categories:** [Tables & Desks](#) | **Tags:** [José Zanine Caldas](#)

GALLERY IMAGES

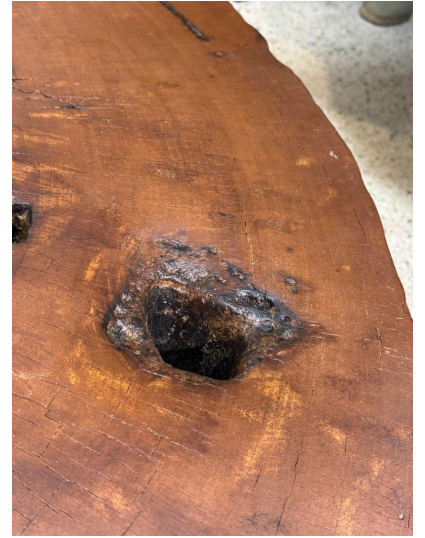

PRODUCT DESCRIPTION

Angelo Ostuni original vintage table with an amazing architectural style. This is one of his iconic pieces of mid-century Italian design from the 1950s. Known for their sophisticated, often sculptural forms, these tables feature materials like brass, lacquered metal and glass. Two-tiers and staggered heights make this an art-piece.



ADDITIONAL INFORMATION

Dimensions	Height: 14 in (35.56 cm) Width: 60 in (152.4 cm) Depth: 55 in (139.7 cm)
Sold As	Single item
Materials and Techniques	Vinhatico wood tree slice and iron
Place of Origin	Brazil
Period	1970's
Condition	Wear consistent with age and use. Wear consistent with age and use. Natural finish and rustic iron feet are all in excellent vintage condition ready to place in your home.
Style	Modernist

