PEDRO FRIEDEBERG "VENUS OF GALVESTON" TALL GILT SCULPTURE SIGNED

Venus of Galveston, signed Pedro Friedeberg on back right leg and inscribed F-4483 on reverse with title. This piece has 18th century found objects (saints heads, hands.)
Provenance: The Estate of Millie and Dr. Leonard Schwartz.

SKU: U11042183281069 | **Categories:** Sculptures | **Tags:** Pedro Friedeberg

GALLERY IMAGES

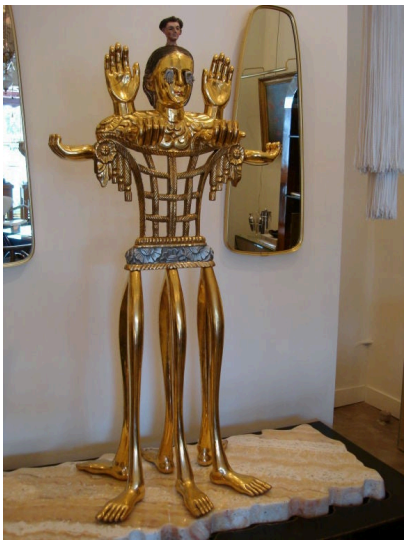

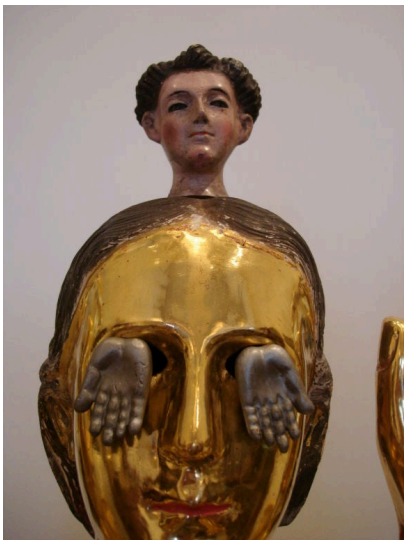

ADDITIONAL INFORMATION

Artist	Pedro Friedeberg
Style	Mid-Century (of the period)
Place of Origin	Mexico
Date of Manufacture	1960's
Period	1960's
Materials and Techniques	Wood, Gilt
Condition	Excellent – great condition, minor area was professionally restored.
Wear	Minor area was professionally restored, otherwise great condition for age and use.
Dimensions	Height: 60 in Width: 29 in Depth: 21 in