EXTRA-LARGE BRUTAL STYLE AGATE STONE BUTTERFLY WALL SCULPTURE & LIGHT

This 6 foot wide brass illuminating wall sculpture in a copper finish and adorned with multiple natural agate stones in blues, purple, ochre and grey. This provides an outstanding lighting for any wall with back-lit ambient lights. The agates come alive at night or in the day due to their vivid coloring. Trimmed with a chunky brutalist metal drip, this wonderful sculpture is STUNNING! This is UNIQUE - largest butterfly sculpture we have ever had the pleasure of offering. In the style of Duval Brasseur. NOTE: it is very heavy, can be hung with a chain or brackets to verso but we recommend reinforced walls to hold up to 200 lbs.

SKU: LU832844476242 | **Categories:** Sculptures, Wall Decor | **Tags:** Jacques Duval Brasseur Style

GALLERY IMAGES

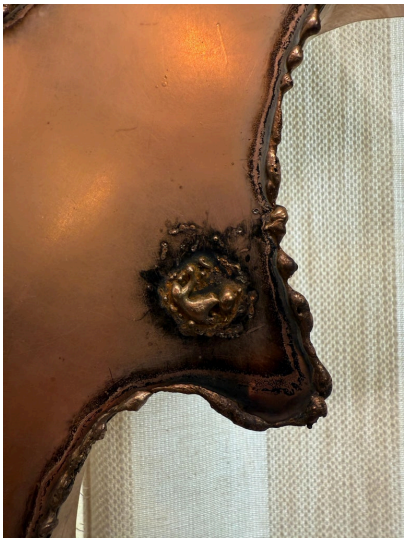

ADDITIONAL INFORMATION

Style	Brutalist (In the Style Of)
Date of Manufacture	1980's
Dimensions	Height: 59 in Width: 83.5 in Depth: 8 in
Sold As	Single item
Materials and Techniques	Agate, Iron
Place of Origin	France
Period	1980 – 1989

Condition	Wear consistent with age and use. working well, lighting to verso has been checked and new LED lights added. The finish is vintage and shows signs of age and patina which only makes it MORE special. All agates are in tact. Ready to hang. Lots of texture.