



E.F. CALDWELL IMPORTANT BRONZE CHANDELIER, TWO AVAILABLE



TWO substantial and rare bronze Edward F. Caldwell chandeliers featuring a thick chain supporting round frame with lion head motif. Four hanging lights with frosted globe bulbs as shown. Circa 1920's. Priced and Sold Individually.

Edward F. Caldwell & Co. was among America's preeminent lighting manufacturers of the late 19th to the mid-20th centuries, illuminating the halls and ceilings of some of the most notable buildings in the United States. In addition to St. Patrick's Cathedral in New York City and the White House in Washington, D.C., the company's masterful light fixtures also adorn the homes of some historically prominent figures, such as J.P. Morgan and Phillip Lehman. As theater-goers took their seats in Radio City Music Hall, they were ushered along by the twinkling Art Deco lights of Caldwell's later career.

SKU: LU832831668102 | **Categories:** [Lighting](#) | **Tags:** [Edward F. Caldwell & Co.](#)

GALLERY IMAGES

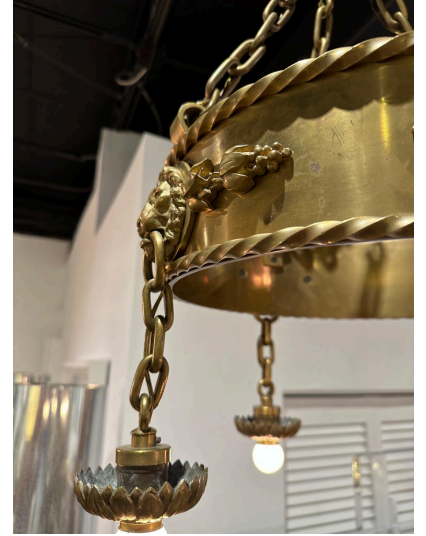

ADDITIONAL INFORMATION

Style	American Classical (Of the Period)
Date of Manufacture	1920's
Dimensions	Height: 30 in Diameter: 15 in
Sold As	Individual item, two available
Materials and Techniques	Bronze
Place of Origin	United States
Period	1920 - 1929



Condition

Good - Rewired: Newly rewired, new cable and sockets. Wear consistent with age and use. Normal patina to bronze finish. These have been rewired and are ready to hang!

