



ANTIQUE MACHINE COG WOOD MOLD AND BRASS SIDE TABLE



This ONE-OF-A-KIND table is the lower of the TWO available (sold separately) - made from an antique machine era mold top with brass inset and brass rod stand, iron base. The plateau has been left in its amazing original antique condition and coloring. These are heavy and very unique! NOTE: one of two in different sizes BUT they compliment each other perfectly if used together or in the same space.

SKU: LU832843554342 | **Categories:** [Tables & Desks](#) | **Tags:** [Machine Era](#)

GALLERY IMAGES

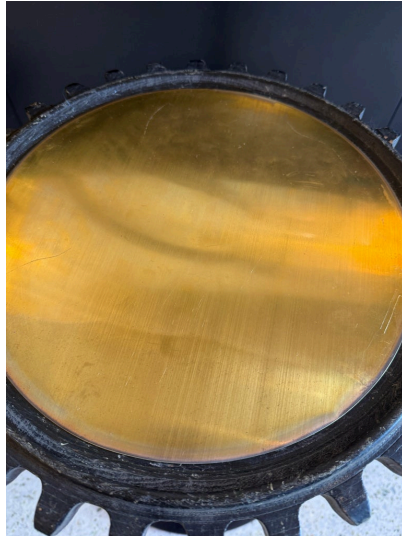
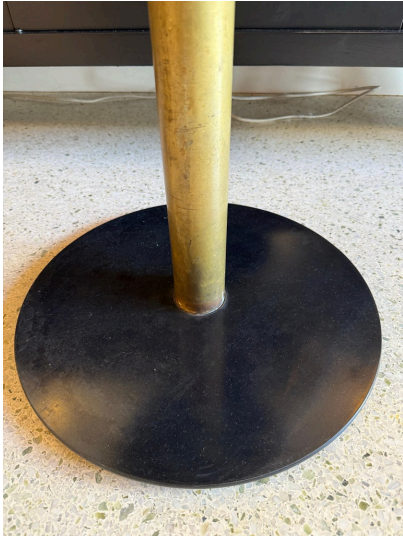

ADDITIONAL INFORMATION

Date of Manufacture	1950's
Dimensions	Height: 21.75 in Diameter: 15.5 in
Sold As	Single Item
Materials and Techniques	Brass, Iron, Wood
Place of Origin	United States
Period	1950 - 1959



Condition

Good - Additions or alterations made to the original: The brass rod and iron base are studio crafted and contemporary to accommodate the antique machine cog top. Wear consistent with age and use. Wood mold plateau is antique and shows age and wear which is what makes it so cool.

Style

Machine Age (Of the Period)

