



## ANTIQUE MACHINE COG WOOD MOLD AND BRASS SIDE TABLE



This ONE-OF-A-KIND table is the lower of the TWO available (sold separately) - made from an antique machine era mold top with brass inset and brass rod stand, iron base. The plateau has been left in its amazing original antique condition and coloring. These are heavy and very unique! NOTE: one of two in different sizes BUT they compliment each other perfectly if used together or in the same space.

**SKU:** LU832843554342 | **Categories:** [Tables & Desks](#) | **Tags:** [Machine Era](#)

### GALLERY IMAGES

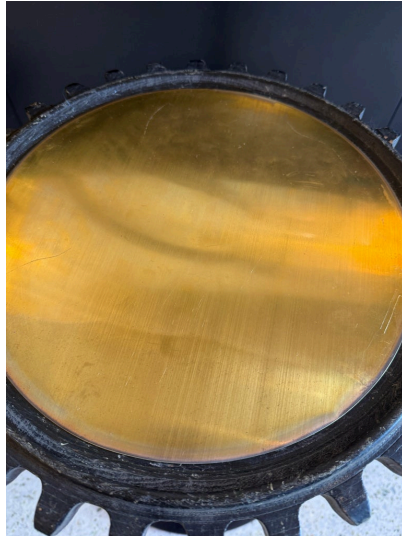
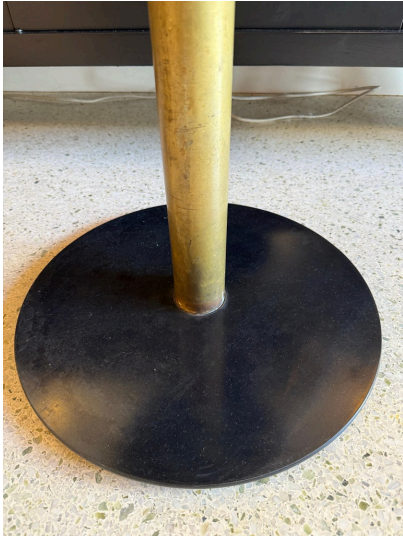

## ADDITIONAL INFORMATION

<b>Date of Manufacture</b>	1950's
<b>Dimensions</b>	Height: 21.75 in Diameter: 15.5 in
<b>Sold As</b>	Single Item
<b>Materials and Techniques</b>	Brass, Iron, Wood
<b>Place of Origin</b>	United States
<b>Period</b>	1950 - 1959



**Condition**

Good - Additions or alterations made to the original: The brass rod and iron base are studio crafted and contemporary to accommodate the antique machine cog top. Wear consistent with age and use. Wood mold plateau is antique and shows age and wear which is what makes it so cool.

**Style**

Machine Age (Of the Period)

