

**SET OF THREE '3' AUTHENTIC SIGNED GABRIELLA CRESPI BRASS VASES**

Trio of almond shaped brass vases in graduating heights signed Gabriella Crespi to the bottom of each. These are full authentic and signed vases. The patina to the brass is warm and rich, very beautiful as is.

Note: Dimensions for tallest vase is 12 inches tall, 8 wide, 2.25 deep at widest opening. Mid-sized vase is 10 inches tall, 8 wide and 2.25 deep. Smallest vase is 8 inches tall, 8 inches wide and 2.5 deep at widest opening.

[Read Less](#)

SKU: LU832832769842 | **Categories:** [Decorative Objects / Tabletop](#), [Sculptures](#) | **Tags:** [Gabriella Crespi](#)

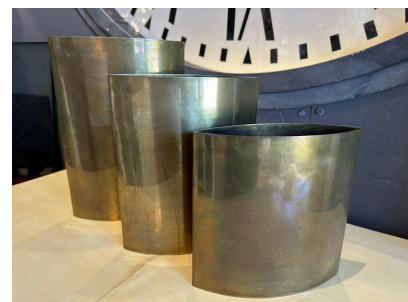
GALLERY IMAGES



ADDITIONAL INFORMATION

| | |
|---------------------------------|---|
| Place of Origin | Italy |
| Date of Manufacture | 1970's |
| Period | 1970 - 1979 |
| Materials and Techniques | Brass |
| Condition | Good - Wear consistent with age and use. Normal patina to brass according to use and age. No dings or dents, ALL 3 have the makers mark and signature to underside. they could be polished if desired !.. |
| Wear | Wear consistent with age and use. |
| Dimensions | Height: 12 in Width: 8 in Depth: 2.5 in |

