



FRENCH CERAMIC AND IRON TRIO OF WALL SCONCES



A rare set of 3 Deco wall sconces with double arm lights and themes of mermaid and seahorses.

Metal work, leatherette and ceramic is very much in the style of Georges Jouve. Nice green emerald glaze, all original. May need to be rewired and we can quote that at time of purchase.

Priced and sold as a set of 3 only.

SKU: LU832828469122 | **Categories:** [Lighting](#) | **Tags:** [Georges Jouve](#)

GALLERY IMAGES

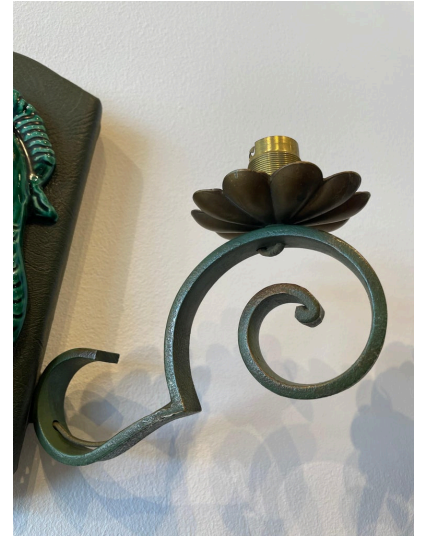

ADDITIONAL INFORMATION

Weight	20 lbs
Dimensions	9.5 × 14 × 5 in
Similar to	Georges Jouve (Designer)
Style	Mid-century
Date of Manufacture	1950's
Dimensions	Height: 9.5 in. Width: 14 in. Depth: 5 in.
Sold As	Set of 3
Materials and Techniques	ceramic, metal, brass, faux leather



Place of Origin	France
Period	1950's
Condition	Good - Wear consistent with age and use. no breaks or chips to ceramic, painted metal shows signs of age and wear but quite beautiful as-is.

